

S.R. 0000, SEC. APS

Aquetong Spring Park Path Project
Solebury Township, Bucks County, PA



Project Need

This section of path is part of the Route 202 Cross-County Trail that will ultimately extend from Montgomeryville to New Hope adjacent to SR 0202. Currently, there is no path in this area which means there is no safe connection available for path users. The path will also provide a continuous pedestrian and recreational facility along the entire length of Aquetong Park.

Project Purpose

The purpose of the project is to provide a safe, convenient and continuous connection for pedestrians and bicyclists in Aquetong Park within Solebury Township between the Judy House driveway at the west and the existing gravel driveway to the east. This trail project adds a critical missing trail segment of the SR 0202 corridor between the existing D&L National Heritage Trail, and the existing Route 202 Parkway Trail.

Improvements

1900 LF	Shared Use Path (10' Wide)
0	Utility Impacts
0	Right of Way Acquisitions
Multiple	Post Construction Stormwater Management Facilities
1	Parking Lot

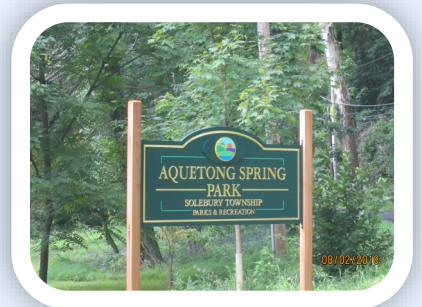

Project Schedule

Project Phase	Planned Timeframe
Preliminary Engineering	August 2018 — June 2019
Final Design—Plans, Specs, Estimate	July 2019 — June 2020
Construction	October 2020 — August 2021

Engineering Funding

Solebury Township

Construction Funding

Transportation Alternatives Set-Aside Funding of \$1,000,000



Contact

Dennis Carney, Solebury Township Manager
215-297-5656

Stephanie Butler, P.E., McMahon Associates, Inc.
215-283-9444 • sbutler@mcmahonassociates.com

DISTRICT	COUNTY	ROUTE	SECTION	SHEET	
6-0	BUCKS	0000	APS	6 OF 11	
SOLEBURY TOWNSHIP					
REVISION NUMBER	REVISIONS			DATE	BY

CONSTRUCTION PLAN

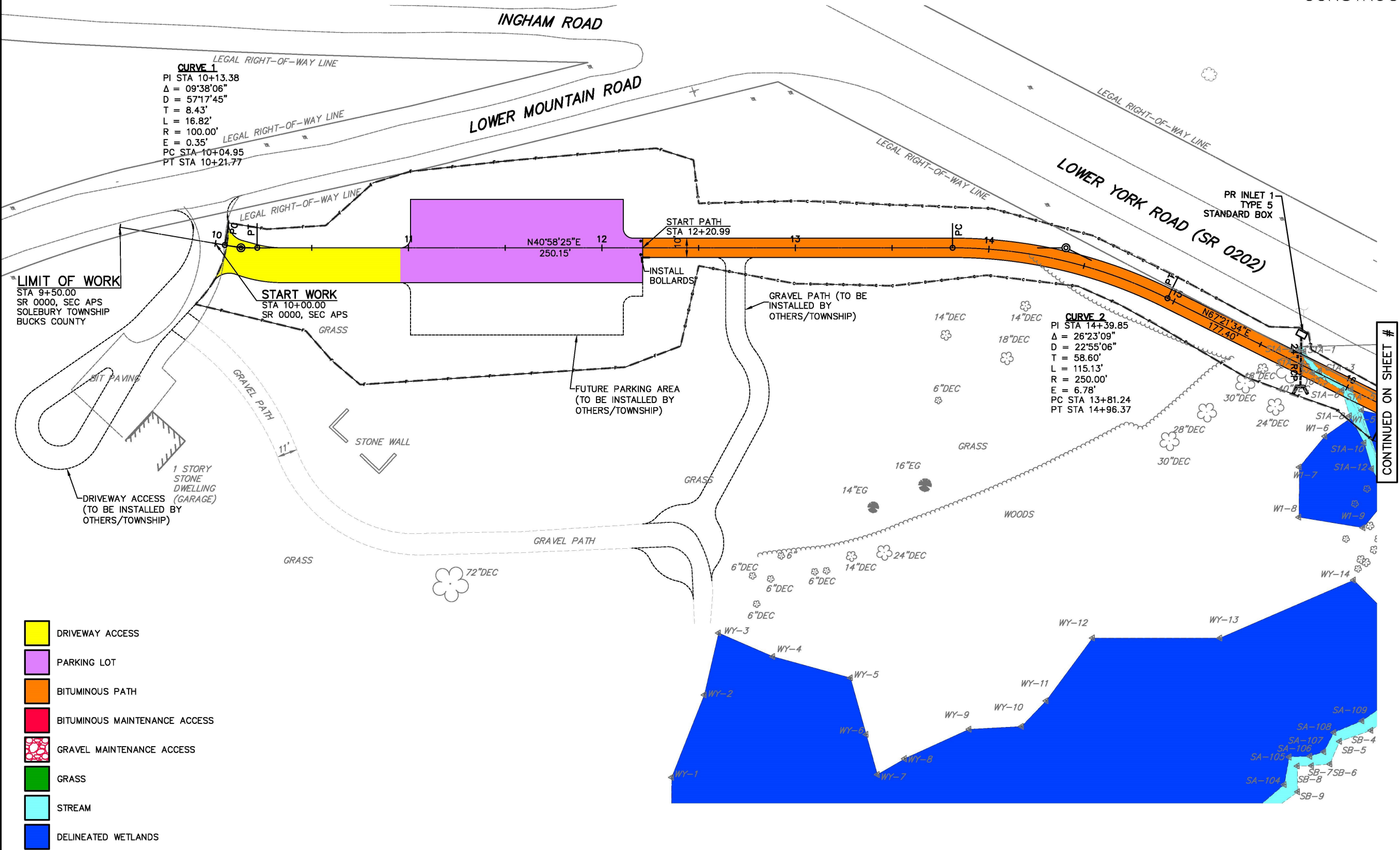

FOR PROFILE, SEE SHEET 9

DISTRICT	COUNTY	ROUTE	SECTION	SHEET	
6-0	BUCKS	0000	APS	7 OF 11	
SOLEBURY TOWNSHIP					
REVISION NUMBER	REVISIONS			DATE	BY

CONSTRUCTION PLAN

