



pennsylvania
DEPARTMENT OF ENVIRONMENTAL PROTECTION



Active and Abandoned Mine Operations

Solebury Township Annual NHCS 2018 Update Meeting

Pottsville District Mining Office

Michael Menghini – District Mining Manager
Virginia Cain – Office of Field Operations
Gary Latsha – Compliance Manager
Glenn Florence – AAMO Deputy's Office
Michael Kutney, P.G. – Permits Chief

September 2018

Overview

- Pending Permits & Permit Actions
- PCWA & PennFuture Settlement
- Stream Restoration
- Discharge Monitoring
- Complaints
- Sinkholes
- Monitoring Wells & Groundwater
- Quarry Pumping
- Compliance Actions
- EHB Activities / Commonwealth Court
- PADEP Plans
- Numbers
- Reclamation Photos
- Questions

Pending Permits

- Received NPDES renewal application in late June 2012 – no decision made
- Subsequent renewal application received in August 2017

Permit Actions

- Authorized emergency pumping per the January 26, 2016 letter over the 500,000 GPD limit to prevent inundation of the in-pit electric transformers

Permit Actions

- Department letters dated July 12 and July 23, 2018
 - Nine items approving or requiring actions by NHCS
 - Transformer is relocated
 - Department approved maps and yardage calculations (based on visual observation, upcoming survey)
 - Department required more information regarding blasting for reclamation on the east wall (pending review)
 - Department requires a survey of reclamation work due September 30, 2018

Permit Actions

- Department letters dated July 12 and July 23, 2018 (continued)
 - Department modified the yardage per hour of reclamation NHCS must complete. Still on schedule to make the March 2019 deadline
 - Department required improvements to the inlet structure (not complete at this time, weather delays)
 - Department required monthly reclamation updates
 - Department authorized a pit water level of -40' MSL, in accordance with its January 26, 2016 letter

▶ PCWA & PennFuture Settlement



- LEGEND**
- INSTREAM AND NEARBY SINKHOLES (PARAGRAPH 3.a)
 - PRIMROSE CREEK (DOWNSTREAM EDGE TO QUARRY HIGHWALL) (PARAGRAPH 3.b)
 - PRIMROSE CREEK (UPSTREAM EDGE TO PROPERTY LINE) (PARAGRAPH 3.c)
 - PROPERTY LINE

EXHIBIT A CONSENT ORDER AND AGREEMENT		NEW HOPE CRUSHED STONE AND LIME CO. 6970 Phillips Mill Road New Hope, PA
DRAWN BY: <i>MSW</i>	CHECKED BY: <i>LFV</i>	
DATE: 5/21/2013	PROJECT NO: 011012.099	
DRAWING SCALE: 1" = 200'		
ENVIRONMENTAL ENGINEERING and SCIENCE		
Earthres Group, Inc. P.O. Box 468 6912 Old Easton Road Pipersville, PA 18947 USA www.earthres.com 215-766-1211		

▶ PCWA & PennFuture Settlement

- NHCS Obligations
 - Perform stream restoration work
 - Different segments prioritized:
 - Swallet area (instream sinkholes)
 - Downstream of Swallet area to quarry
 - Upstream to School property
 - Additional discharge monitoring (TSS)
 - Weekly sampling or within 24 hours of a 1-year, 24-hr storm
 - Currently ongoing
 - PECO culvert clean out

▶ PCWA & PennFuture Settlement

- PADEP Obligations
 - Require additional discharge monitoring (TSS) in next NPDES permit
 - Weekly sampling or within 24 hours of a 1-year, 24-hr storm
 - Currently ongoing
 - Provide PCWA and PennFuture 30 days to comment on restoration work (done)
 - Will provide response to comments not being addressed by PADEP actions (done)

Stream Restoration

- Authorization granted for restoration for all reaches of Primrose Creek
- Work has begun and is proceeding
- Includes inlet structure
- Outlet structure designs are being discussed

Stream Restoration



Sinkhole
Area
(2016)

2/18/2016 10:54

Stream Restoration



Sinkhole
Area
(2017)

Stream Restoration



Sinkhole
Area
(2018)

Stream Restoration



Downstream
of Sinkhole
Area
June 2018

Fish in
the creek

Discharge Monitoring

- In effect since August 2013
- 260 samples (effectively once/week)
- Average TSS concentration of 4.4 mg/L



Complaints

- 3rd Quarter 2017 blasting complaint
 - Shot in compliance
- 3rd Quarter 2017 blasting & well complaint
 - Shot in compliance, well not affected by surface mining activities
- 4th Quarter 2017 well complaint
 - Well not affected by surface mining activities

Sinkholes

- Sinkhole Summary
 - 3rd quarter 2017
 - Potential sinkhole north of quarry investigated, erosional feature, not in limestone
 - 1st quarter 2018
 - Sinkholes southwest of quarry. Quarry and landowner coordinating repairs
 - 1st quarter 2018
 - Sinkholes west of quarry. Repaired per permit

Monitoring Wells & Groundwater

Monitoring Well Groundwater Elevations at
New Hope Crushed Stone and Lime Co., Inc. SMP No. 7974SM3

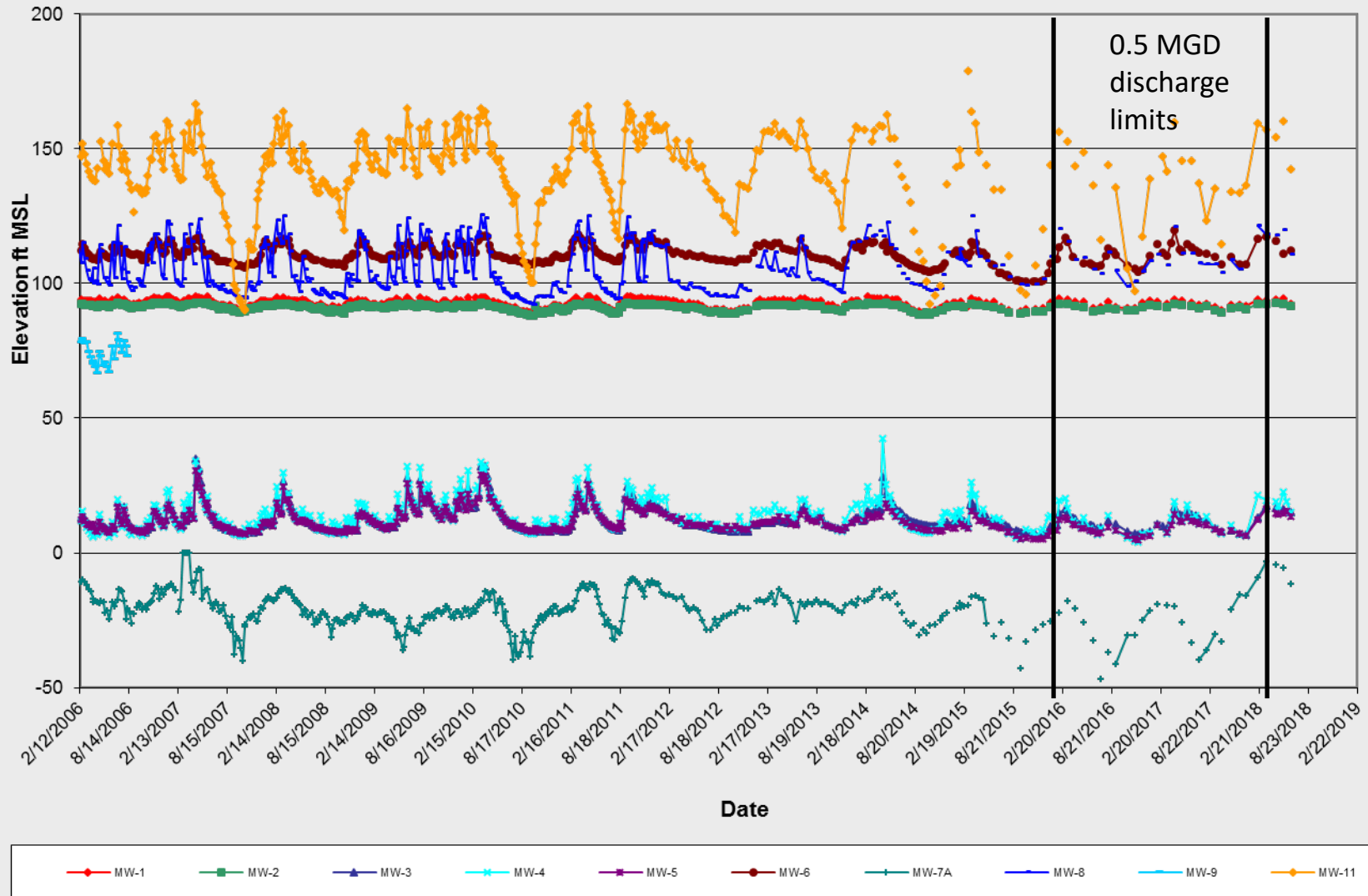

Monitoring Wells & Groundwater

Residential Well Groundwater Elevations at
New Hope Crushed Stone and Lime Co., Inc. SMP No. 7974SM3

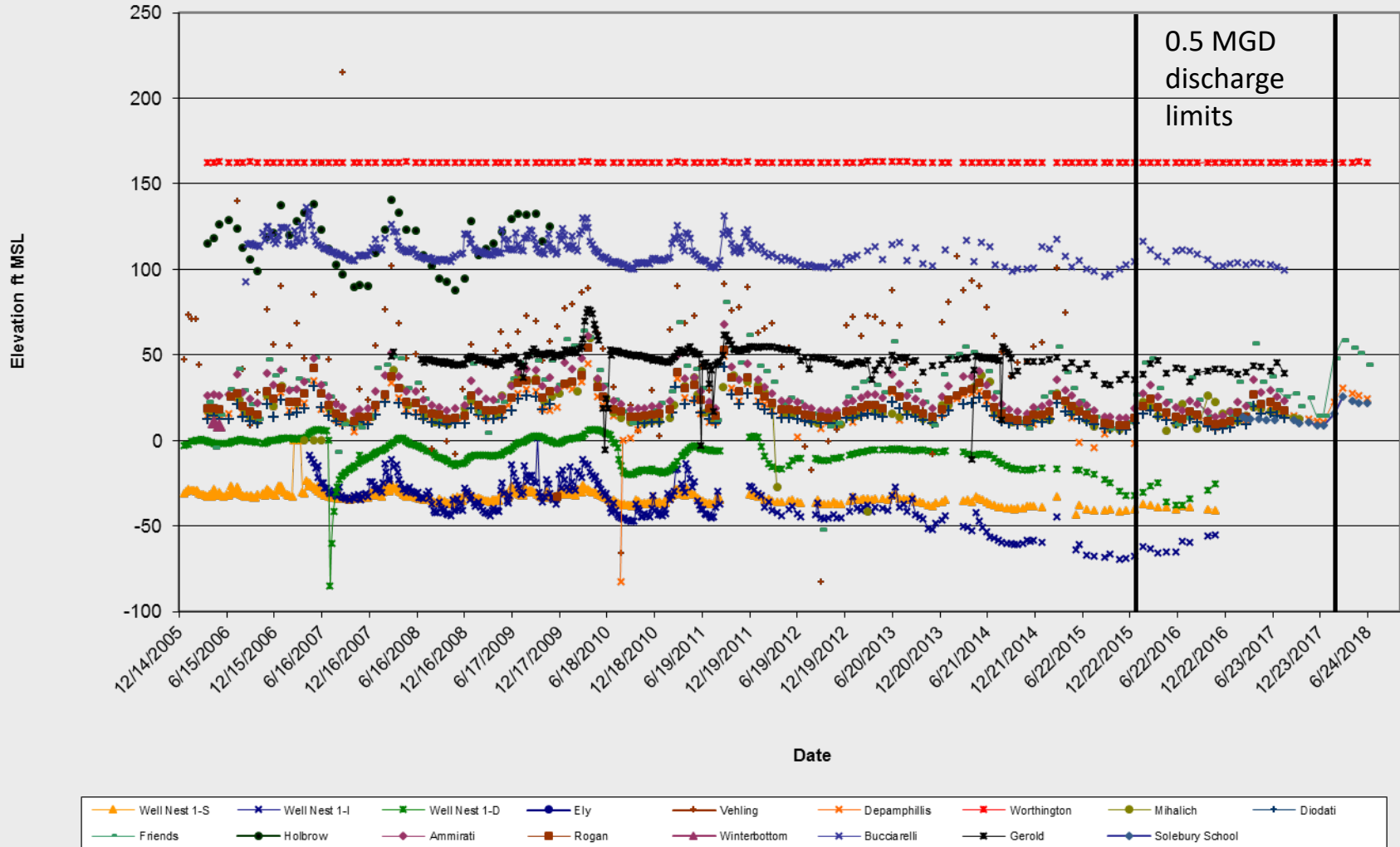

Quarry Pumping

Precipitation and Quarry Discharge (MGD) at New Hope Crushed Stone & Lime Co. Inc.
SMP No. 7974SM3

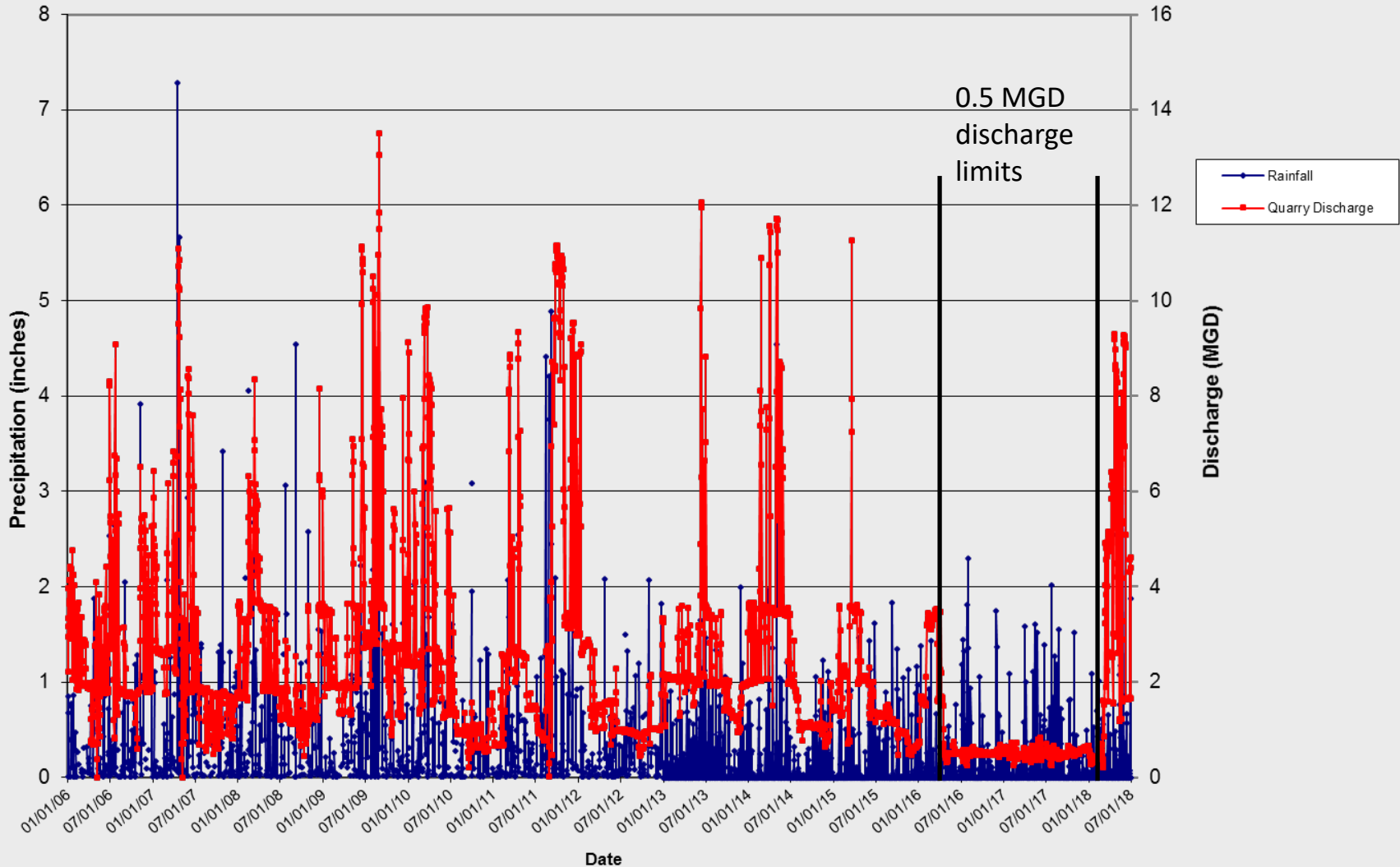

Compliance Actions

- July 2017 compliance order
 - Failure to meet reclamation yardage make up schedule by July 1, 2017
 - Lifted August 2017 when the reclamation yardage was caught up
- Inspection reports forwarded to Solebury Twp.

EHB Activities

- EHB hearing in May 2016 denied NHCS' petition for a supersedeas of January 29, 2016 letter (denied)
- Hearing held in March 2017 for appeal of January 29, 2016 letter
- Hearing was scheduled for September 2017 for appeal of August 2016 compliance order (withdrawn)
- In September 2017 an adjudication for the March 2017 hearing upheld the January 29, 2016 letter, NHCS appealed to Commonwealth Court

EHB Activities

- Solebury School appealed the increased pumping authorization in April 2018.
- Solebury School withdrew its appeal in August of 2018

PA Commonwealth Court

- Oral argument held on June 7, 2018 regarding the appeal of the January 26, 2016 letter adjudication
 - Solebury Township and Solebury School were interveners
- Opinion rendered on July 20, 2018 affirmed the EHB's September 2017 adjudication. (Keeps the January 26, 2016 letter in effect)

PADEP Plans

- Review NPDES renewal application
- Enforcing the January 2016 letter
- Get updated information on the outlet structure
- Review blasting information for east wall
- Review monthly updates

Numbers

- 500,000 gallons per day
 - Minimum pumping volume, requested by Solebury Township
- 98' and 48' MSL
 - Currently permitted post-mining water level
 - Chapter 77.594 requires reclamation slopes to extend 50 feet lower
 - Outlet structure under review allows for higher post-mining water elevations
- Current water level is approximately -40 MSL

Numbers

- Bond liability
 - \$1,144,029 Amount of bond approved under PILB
 - \$464,882 paid in to date by NHCS
 - \$54,341 current annual payment
- Total reclamation yardage approximately 220,000 moved to date, with 152,000 remaining
- Approximately 2,100 lineal feet of highwall reclaimed, approximately 2,100 lineal feet remain

Reclamation Photos



West &
North Walls
August
2018

Reclamation Photos



West &
North Walls
Sept. 2018

Reclamation Photos



East Wall
Sept. 2018

Reclamation Photos



East Wall
Sept. 2018



pennsylvania

DEPARTMENT OF ENVIRONMENTAL PROTECTION



Active and Abandoned Mine Operations

For More Information

Monthly Updates, Inspection Reports,
Communications and more, posted as available.

Please visit: www.dep.pa.gov

Regional Resources>Southeast Region>Community Information