

Solebury Messenger

A bimonthly publication of Solebury Township

Vol. 20, No. 3

SPRING ISSUE

MAY 2014

Solebury Wins \$165,000 Traffic Safety Grant

Solebury is one of only 24 Pennsylvania communities that won a chunk of the state's \$8.8 million Automated Red Light Enforcement (ARLE) fund in 2014. The fund provides grants to municipal applicants seeking to improve traffic safety.

PennDOT considered more than 130 applications for the money available this year. Projects that improve safety and mobility while also reducing congestion were favored for funding.

The \$165,000 grant awarded to Solebury will permit the Township to improve traffic signal communication at three intersections with state highways, and thus enhance the flow of traffic. The intersections are (1) Kitchen's Lane and Route 179; (2) Rt. 202 where it meets Logan Square's Shire Drive; and (3) Sungan Road at Rt. 202.

"Most of the time, we don't have a problem on Rt. 202," Roadmaster and Township Manager Dennis Carney said, "but traffic can get backed up at these intersections at peak times, such as rush hour and when events draw large crowds."

The goal of the Township's ARLE-supported project is to install an adaptive computer-driven system in all three signals that

lets the lights communicate with one another about traffic patterns and coordinate their responses.

"The advanced system and sensors will allow each individual signal to know what the other is doing so they can act as one," Dennis said.

For example, if the signal at Logan Square detects a backup on Rt. 202 of 15 cars, that information will be sent to the other two signals, which will stay green longer to let traffic flow through. However, they won't stay green so long that cars will have to wait an inordinately long time to *cross* the highway, because the signals will detect the presence of those vehicles as well and coordinate their response to accommodate them.

Engineering on the project is expected to begin this spring and be completed by this time next year.

Funding for the ARLE program comes from fines collected in Philadelphia for red-light violations captured on camera. The money is then distributed throughout the state by way of these municipal traffic safety initiatives. Since its inception in 2010, the program has awarded \$33.3 million in grants to 234 projects around the state. 📷

Township Launches Septic Tank Pump-Out Ordinance

*Attention Property Owners
With Septic Tanks*

Watch for an important letter from the Township by regular mail later this month regarding Solebury's new septic tank pump-out program.

The letter explains the Township's new septic tank pump-out ordinance and the requirement to have your tank pumped once every three years.

Don't worry if you have recently had your tank pumped: You may submit the pump-out receipt to the Township and won't have to have your tank pumped again for another three years from the date of the last pump out.

To learn more about this important program, visit the Township website (www.Soleburytwp.org), rest your cursor on the Sustainable Solebury tab, and select Wastewater Management.

The Wastewater Management page provides information about the Township's Act 537 Sewage Facilities Plan. A subpage provides FAQs related to septic system maintenance and the pump-out ordinance, plus links to additional resources. 📷

The Board of Supervisors made the following appointments to advisory committees in April:

- Parks and Recreation Board: Greg Cathcart
- Planning Commission: Kevin Morrissey
- Zoning Hearing Board: John Fuhrmeister (alternate)

What's Inside?



- ▶ Township Calendar.....2
- ▶ Police Dept. Offers On-Site Drug Collection3
- ▶ Tile & License Plate Sales Support Parks & Recreation Programs.....3
- ▶ 2014 Summer Adventure Camp: Registration Now Open4
- ▶ Three Solebury Boys Basketball Teams Take Championships.....4-5
- ▶ Septic System DOs and DON'Ts special insert
- ▶ Note Card Sales Support Land Preservation.....6
- ▶ Household Hazardous Waste & E-Waste Recycling.....6
- ▶ Township Directory.....7
- ▶ Parks and Recreation Events.....7

Register Now!

SUMMER ADVENTURE CAMP 2014

June 30 - August 8

NH-S Upper Elementary School
(See page 4.)



Dear Taxpayer:

Through the **Solebury Messenger**, the Township gives you, the taxpayer, firsthand information about Township matters. In these pages, you will read about what is being done to preserve and improve the quality of life as you know it, as well as how your hard-earned tax dollars are being spent.

The **Solebury Messenger** is created by Kay Hayes and Marie Collins, of School Window Publications; the newsletter celebrated its 15-year anniversary with the publication of the Nov. 2010 issue.

This bimonthly periodical is primarily ad-sponsored—a method which allows the Township to provide taxpayers with six professional newsletters each year for a fraction of the actual cost. To place an advertisement supporting this periodical, contact Kay (609-397-8483 or ads.schoolwindow@gmail.com).

If you live in the Township, but are not currently receiving a copy of the **Solebury Messenger** through the mail, please contact Kay so that she can add your name and address to our mailing list.

Other correspondence should be directed to the appropriate Township official. For more information, see the Township directory on page 7.

Kay and Marie



Printed on recycled paper by Hermitage Press, Trenton, NJ
© School Window Publications

A NOTE TO OUR ADVERTISERS

Publication of advertisements in the Solebury Messenger does not represent endorsement by the Township or its officers of any products, services, businesses, or ideas mentioned. Also, no political advertisements will be accepted.

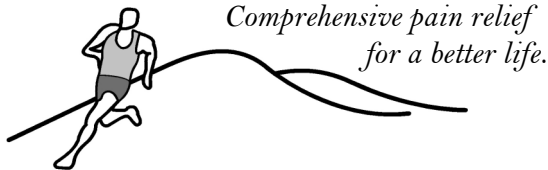

New Hope Physical Therapy & Sports Rehab

In a friendly and supportive environment, our goal is to treat your problem, relieve your pain and restore your ability to function. We get you back to work, sports, and a better life.



Linda, Bill, Kathy, Natalie, Janet

Orthopedic injury · Back, shoulder or hand problem
Chronic pain condition · Postsurgical rehabilitation for joint replacement
or after a work, auto, or sports injury · Women's health · chronic pelvic pain,
incontinence, post-partum physical therapy

Suite #1, Logan Square Center • 215-862-4195

Township Calendar

*Calendar information is subject to last-minute changes.
Confirm all dates and times with the Township office.
All meetings are held at Solebury Township Hall.*

May

5/5	Historical Architectural Review Board, 7 pm
5/6	Board of Supervisors, 7 pm
5/12	Planning Commission, 7 pm
5/13	Environmental Advisory Council, 7 pm
5/15	Land Preservation Committee, 7 pm
5/22	Board of Supervisors, 7 pm
5/22	Parks & Recreation Board, 7 pm
5/26	HOLIDAY—TOWNSHIP OFFICES CLOSED

June

6/9	Historical Architectural Review Board, 7 pm
6/9	Planning Commission, 7 pm
6/10	Environmental Advisory Council, 7 pm
6/17	Board of Supervisors, 7 pm
6/19	Land Preservation Committee, 7 pm
6/26	Parks & Recreation Board, 7 pm



Stay on top of meeting times with email alerts!

Visit: soleburytpw.org
Click "Solebury Email Alerts"
and enter your email address.

Copper • Slate • Wood Shingles • Metal Roofing

Solebury Roofing Contractors, Inc.

- Locally owned and operated
- All work installed by owner
- All work 100% guaranteed
- Fully insured and bonded
- Roofing professionally installed since 1970

215-534-0284

Soleburyroofing.com

2302 Street Road Lahaska, PA
Office and Fax 215-794-7634

Police Dept. Now Offers On-Site Drug Collection

Residents can now safely surrender expired, unwanted, or unused prescription medicines, including controlled substances and over-the-counter drugs, for destruction by law enforcement by depositing them year-round in a new drug collection box that has been installed at Township Hall.

According to Police Chief Dominick Bellizzie, local resident Barbara Gross, acting as Project Director for NHS Cares, secured matching funds for the roughly \$700 collection unit from the Bucks County District Attorney's office and arranged the purchase for police.

The safe disposal of prescription drugs means fewer medications remain in home medicine chests, where they may fall into the wrong hands and potentially be abused. The collection effort also prevents environmental contamination and the dangerous consequences of accidental ingestion by children and pets.

The new MedReturn box, shown at left, is accessible Monday through Friday from 8:30 AM to 3:30 PM in the Police Department lobby at Township Hall.

Instructions imprinted on the box say what can be deposited and what cannot.



**Do You Have an Idea
You Would Like to Offer
to the Township?**

Solebury Township welcomes suggestions from residents. Visit our website and click on the Suggestion Box photo. Your e-mail address is required.

Sale of Tiles and License Plates Supports Parks & Recreation Programs

Consider supporting Solebury Parks and Recreation programs by purchasing commemorative, limited-edition, red clay tiles or a Township license plate for yourself or as gifts.

Designed by local artist Erika Bonner, four different tiles featuring Solebury landmarks celebrate the Township's 300th anniversary; they are priced at \$35 each.

The Township's special-edition, multi-color front license plate features the historic Columbus Oak, with Bowman's Tower in the background; they are priced at \$25.00 each.

All proceeds from the sale of tiles and license plates benefit Parks and Recreation programs; they are available at Township Hall during regular business hours.



**Series 1 & 2: Historic Columbus Oak,
Solebury Village Stone School House**



**Series 3 & 4: Van Sant Covered Bridge,
scenic Delaware Canal Bridge**

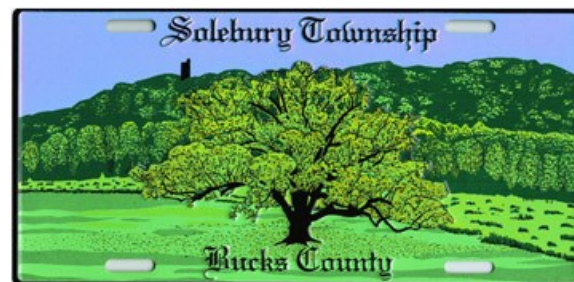

Planning an Addition or Renovation?

Be smart: Talk to the Township first. We can help you navigate the Township's forms, approval process, codes, and zoning regulations. Getting it right the first time could save you time and money.



FULL SERVICE WEDDING VENUE

*That Only
Feels Far Away*

6987 UPPER YORK ROAD, NEW HOPE
215-862-3136
WWW.HOLLYHEDGE.COM
EVENTS@HOLLYHEDGE.COM

Holly Hedge
ESTATE

HOPEWELL & LAMBERTVILLE EYE ASSOCIATES
See Life **get a clear perspective**
Treatment and Management
of Eye Diseases & Disorders
www.seelife.net
NJ 4913
Lambertville: Bridge Street & Rt. 29 & 179, NJ 08530 • 609-397-7020
Hopewell: 84 East Broad St. Hopewell, NJ 08525 • 609-466-0055
K. Daniels, OD., FFAO. And Associates
Academic Faculty At The Penn. College Of Optometry
Book Author: Contact Lens, Refractive Surgery, Dry Eye, & Presbyopia
Difficult Contact Lens Fittings - Laser Vision Co-management
Dry Eye Treatment - Children's Vision - Corneal Reshaping
Surgical Staff Affiliated With Wills Eye Group In Princeton
Majority Of Vision Plans And Medical Insurances Accepted
Our Offices Are Also Providers For Many Of The Same Vision Plans
Offered At The Majority Of Retail Eye Centers



2014 Summer Adventure Camp

June 30-August 8
Registration Now Open

Registration is open for Solebury's six-week 2014 Summer Adventure Camp, held at New Hope-Solebury Upper Elementary School in New Hope.

The Parks and Recreation day camp starts at 9 AM June 30 and ends at 3 PM August 8. Spaces are limited and fill quickly.

Parents can register children for any number of weeks; discounts are available to those who sign up before June 1.

Forms and information are available as downloads from SoleburyTwp.org (click the Parks and Recreation tab, then click Documents & Forms).

Camp adventures will include Mad Science workshops and shows, magic shows, karate instruction, arts and crafts, and special events and activities that vary from week to week. Returning is a fitness and obstacle course featuring unique tunnels and crawl-through tubes.

Many fitness and sports activities are held outdoors, while basketball, floor hockey, and quick start tennis programs are held in the school gym.

The Township camp is a Pa. Recreation and Park Society award winner for its excellence in programming and focus on health, fitness, and wellness. 🌿

Three Solebury Boys Basketball Teams Rock 2013-14 ICBA Championships

For the first time in the history of the Solebury Parks and Recreation travel basketball league, three teams won championship games in a single season. Congrats, boys!



ICBA NORTHEAST 9B CHAMPS: The Solebury 4th-Grade Boys Travel Basketball team defeated Upper Moreland in a final game that was down to the wire until the bitter end. With a victory score of 36 to 34, they became the 2013-14 league champions. The team, above, includes (*front, l. to r.*) players Jackson Kraemer, Aidan Moses, Kyle Campbell, Matthew Spadavecchia, Christian Deussing, Justin Lehman, Charlie Albano, (*middle, l. to r.*) Dylan Hildebrandt, Ben Garritano, Ben Bogle, and Christian Gormley, plus (*back, l. to r.*) Assistant Coaches Len Lehman and Craig Garritano and Head Coach Keith Deussing.

Solebury United Methodist CHILDREN'S LEARNING CENTER



Openings Still Available Pre-Kindergarten Classes

A Christian-Based Pre-School Offering

Pre-Kindergarten
for Children 3 to 4 years of Age

Pre-Kindergarten Plus Program
for 5 year olds not ready for
full-day Kindergarten

Early 3's Program

**Afternoon Enrichment
Program Available**

2536A Aquetong Road, New Hope, PA 18938
215.862.2917 • www.soleburyumc.org

Trinity Day School

6587 Upper York Rd., Solebury, Pa.
215-297-5510

cbove@trinitysolebury.org
www.trinitysolebury.org/tds

JOIN US AT OUR OPEN HOUSE
MAY 14 & 15, 9-11 AM

Pre-K for 4's and young 5's
Pre-School Classes for 3's
Toddler-Grow for 2½ year olds

- ~ Dedicated to the social & emotional development of the young child
- ~ Small class sizes & gentle atmosphere for learning
- ~ Long-standing, experienced staff
- ~ Faith-based principles support a home-like environment
- ~ Extended full-day program available

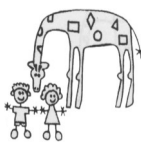

ALL SEASONS LANDSCAPING

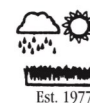

Landscape Design & Planting
Hardscape Installation

Est. 1977

Quality Service at Reasonable Rates
Mark Werkheiser, B.S. Ornamental Horticulture
215-345-4289



A COMPLETE JOB FROM
CONSULTATION TO CLEANUP

- Spring & Summer Cleanup
- Edging, Pruning, Mulching
- Landscape Renovations

"References Gladly Furnished"
I look forward to hearing from you.
Call now for a free estimate!



No Job Too Small



ICBA NORTHEAST 10BD2A

CHAMPS: The Solebury 5th-Grade Boys Travel Basketball team defeated Springfield in a nail-biting final game that was up in the air until the last four seconds of play. The final score of 25 to 24 cinched the 2013-14 championship. The team, at left, includes (*front, l. to r.*) players Bryan Dougherty, Akhil Castelli, Kyle McLaughlin, Drew Zalescik, Dan Flavin, (*middle, l. to r.*) Tanner Richmond, Brian Scott, Ryan Hinman, Alex Walinski, Will Albano, and Phillip Weinseimer, plus (*back, l. to r.*) Assistant Coaches Mike Dougherty and Chris Walinski and Head Coach John McLaughlin.



ICBA NORTHEAST 12BD2A

CHAMPS: The Solebury 7th-Grade Boys Travel Basketball team trounced Southampton in their final game. They racked up an upending final score of 50 to 31 to win the 2013-14 championship. The team, at left, includes (*front, l. to r.*) Head Coach Heath Wallace, players Markus Flathmann, Connor Wallace, Topher Taylor, Hunter Jaronski, Andrew Purdy, John Flavin, Patrick Tangradi, John Ockey, and Logan Waterman, plus (*back right*) Assistant Coach Dave Waterman. Missing from the photo is team member Beckett Chapin, who was not able to play due to a broken collarbone.

THE PIDCOCK AGENCY



INSURANCE

315 West Bridge St. • P.O. Box 9
New Hope, PA 18938-0009
(215) 862-2001

*Serving the
community
since 1931*

Independent insurance agents representing
**HARLEYSVILLE • WESTFIELD TRAVELERS
OHIO CASUALTY • GMAC
FLOOD • MOTORCYCLE • SPECIALTIES
Access to CHUBB and FIREMANS FUND**

Call Frank Cosner Jr. or Patty Cosner



Danielle J. Ives, AAMS®
Associate Vice President - Investments
2005 S Easton Rd
Doylestown, PA 18901
215-340-6343
www.wellsfargoadvisors/danielle.ives



Markets fluctuate. Relationships shouldn't.

Investment and Insurance Products: ► NOT FDIC Insured ► NO Bank Guarantee ► MAY Lose Value

Wells Fargo Advisors is the trade name used by two separate registered broker-dealers: Wells Fargo Advisors, LLC and Wells Fargo Advisors Financial Network, LLC, Members SIPC, non bank affiliates of Wells Fargo & Company.
©2010 Wells Fargo Advisors, LLC. All rights reserved. 0512-3417 [74029-v3] A1015

Note Cards Support Land Preservation

Purchasing a box of Solebury's unique note cards—featuring scenes of preserved Solebury properties, as seen by Lambertville photographer Mark Ludak—helps raise money for land preservation.

To view a slideshow of the four scenes depicted on the cards, go to SoleburyTwp.org, click the Sustainable Solebury tab, then click the Land Preservation and Note Cards links in the menu at left.

Each box includes eight cards—two each of four photographs—and costs \$8; two boxes cost \$15. All proceeds from the sale of note cards benefit the Land Preservation Fund and are available at Township Hall during regular business hours.

About the Photographer

Lambertville photographer Mark Ludak's work is on display in the Township Building and is featured in area galleries and publications.

For more information, visit: markludak.com



2014 Household Hazardous Waste E-Waste Recycling Events

HAZARDOUS WASTE ONLY	May 10	Lower Makefield Corporate Center 770 Township Line Rd., Lower Makefield
HAZARDOUS WASTE ONLY	June 21	Upper Bucks County Area Vo-Tech 3115 Ridge Rd., Bedminster
ELECTRONIC WASTE ONLY	June 28	Palisades Middle School 4710 Durham Rd., Nockamixon
HAZARDOUS WASTE ONLY	July 19	Central Bucks South High School 1100 Folly Rd., Warrington
ELECTRONIC WASTE ONLY	July 26	Central Bucks South High School 1100 Folly Rd., Warrington
HAZARDOUS & ELECTRONIC WASTE	August 16	Quakertown Community High School 600 Park Ave. (Rear Lot), Quakertown
HAZARDOUS & ELECTRONIC WASTE	August 23	Bucks County Technical High School 610 Wistar Rd., Bristol
These events are not open to business, industry, or institutions.		Each event is held, rain or shine, from 9AM-3PM.
To learn what you can and cannot bring: <ul style="list-style-type: none"> • Visit: www.buckscounty.org/recycling • Call the PA DEP Recycling Hotline: 1-800-346-4242 • Call the Bucks County Planning Commission: 215-345-3400 		



Residents of Solebury Township

Caring for Families Since 1879

Large Off-Street Parking & Modern Facilities

Specializing in Church Visitations & Memorial Services

Affordable Cremation & Traditional Services

Licensed Funeral Director in PA, NJ & NY

Assisting Families When an Out-of-State Death Occurs

Savings for Veterans & Spouses

Coming Soon: New Crematory Available to the Public

Jason "Oz" Oszczakiewicz

Owner/Supervisor

www.varcoethomasfuneralhome.com

(215) 348-8930

344 North Main St., Doylestown, PA 18901



calories

(noun)

Tiny creatures that live
in your closet and sew
your clothes a little bit
tighter every night.

(Consider us your calorie exterminator.)



Ask Us About
Our Membership
Specials!

Thanks for voting us BEST Gym in Bucks!

The **CORNERSTONE** Clubs

415 S. York Road, New Hope • 215.862.2200

Also in Doylestown & Warrington • CornerstoneClubs.com



Township Directory

P.O. Box 139, Solebury, PA 18963
soleburytwp.org

In an emergency, please dial: 9-1-1.
For other matters, call: 215-297-5656

The following individuals can be reached by email:

Township Manager Dennis H. Carney:
soleburymanager@soleburytwp.org

Asst. Township Manager/Secretary/Treasurer/Zoning Officer
Gretchen Rice: grice@soleburytwp.org

HARB Administrator, Environmental Advisory Council Secretary
Christine Terranova: cterranova@soleburytwp.org

Admin. Asst., LPC Administrator, Planning Commission
Administrator Jean Weiss: jweiss@soleburytwp.org

Parks & Recreation Director Dudley Rice:
soleburyparks@soleburytwp.org

Right-To-Know Officer, Administrative Records
Asst. Twp. Manager Gretchen K. Rice
soleburymanager@soleburytwp.org

Right-To-Know Officer, Police Records
Police Chief Dominick Bellizzie
police@soleburypd.org

Unsure where to direct your question?
Email: soleburytownship@soleburytwp.org
You can direct your query to a specific individual
or write a general query.
The appropriate individual will respond.



Parks and Recreation Dept.

Upcoming Events

Summer Adventure Camp 2014

June 30 - August 8

NH-S Upper Elementary School,
180 West Bridge St., New Hope

For more information and registration form, visit:
<http://www.soleburytwp.org> (Parks & Recreation tab)



Learn more about the Township's Parks & Recreation programs,
visit: soleburytwp.org. Then click Parks & Recreation.

To keep abreast of local sports news, visit these websites:

www.soleburytwp.org (Parks & Recreation tab)
www.soleburybaseball.org (baseball)
www.soleburybasketball.org (basketball)
www.nhsfcc.com (football)
www.tcteams.com/solebury (soccer)
www.soleburywrestling.com (wrestling)

slatterycompany.com

LANDSCAPE CONTRACTORS

Landscape Masonry & Fine Gardens

SLATTERY & COMPANY

215 630 1752

Solebury Resident



PLS

6650 Lower York Rd.
New Hope, PA 18938
215-862-5531
Fax: 215-862-5532

Creative Landscape Design & Installation

◆
Custom Outdoor Lighting

◆
**Complete Outdoor
Property Maintenance**

◆
Certified Hardscape Installation

Owner Operated
Serving Bucks County for 30 Years

*Call us now for your
Hardscape Projects!*

www.PLSBlue.com PA032949



The Largest Fine Art Gallery in Bucks County

Email us at rt@3795gallery.com
for a FREE copy of
The Art of Collecting Art.

RICH TIMMONS FINE ART GALLERY
3795 RT. 202 • DOYLESTOWN, PA 18902
P: 267.247.5867 • WWW.3795GALLERY.COM



**Solebury
Messenger**

P.O. Box 596, Lambertville, NJ 08530

PRSRT STD
ECRWSS
U.S. Postage PAID
Flemington, NJ
08822
Permit No. 86

**Township
News Inside!**

CARRIER ROUTE PRESORT
POSTAL CUSTOMER

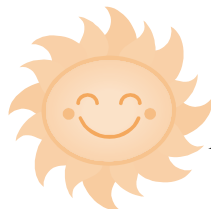

SUMMER ADVENTURE CAMP 2014

June 30 - August 8, NH-S Upper Elementary School

Registration forms are available at Township Hall and on the Township website.
(See page 4.)



Crews Surveying, LLC
Adam D. Crews, PLS

1806 Deep Run Road
Suite B
Pipersville, PA 18947

Ph: 215-766-2477
Fx: 215-766-2399
A.Crews@CrewsSurveying.com

SOLEBURY CHIROPRACTIC

DR. MICHAEL J. PREDIGER

2996 SUGAN ROAD • BOX 85
SOLEBURY, PENNSYLVANIA
215 297 8444

**HANDS ON HEALTH CARE
FOR THE ENTIRE FAMILY**

New Hope Fitness LOGAN SQUARE

UNLIMITED PARKING

**PERSONAL TRAINING
CARDIO**

**STRENGTH TRAINING
CROSS TRAINING
PILATES**

**INDOOR CYCLING
LOCALLY OWNED & OPERATED**

FREE WEEK TRIAL

6542-K Lower York Road
neighboring NEW HOPE KARATE
267.740.2479

www.newhopefitness.com

COUPON

**15% OFF
PACK
AND SHIP**

**100%
GUARANTEE
WHEN WE PACK
FOR YOU**



The UPS Store®

Logan Square
New Hope, PA
215-862-3600
&
Buckingham Green
Buckingham, PA
215-794-1199

No expiration.
Cannot be combined with other offers.

thirty-one®

independent consultant

JOIN MY TEAM!

No pressure.
Unparalleled support.

www.mythirtyone.com/374546

Home, Catalog & Online Parties
Parties-On-The-Go • Fundraisers

THE LEGENDARY

**ANTIQUES CENTER AT
THE PEOPLE'S STORE**



Antiques • Furniture • Accessories • Art

50 Fabulous Dealers & Galleries

28 N. Union St., Lambertville, NJ
WWW.PEOPLESSTORE.NET • 609-397-9808
7 DAYS, 10AM TO 6PM

Stone House
ANTIQUES CENTER
C. 1814



ANTIQUES • FURNITURE • ACCESSORIES • ART

*25 Dealers & Galleries
1.5 miles from Route 202 Near Peddler's Village*

3292 DURHAM ROAD (RT. 413), MECHANICSVILLE, PA 18934
WWW.STONEHOUSE1814.COM • 267-544-0574

7 DAYS, 10AM TO 6PM